

SHLAA Proforma

Site location

Site name	Ensign Drive LAP	Site reference	GR007
Site address and post code	Ensign Drive, Gosport, PO13 9XN	Ward	Grange
Last updated	March 2019		

Site details

Site description	Area of amenity space between terraced housing
Topography	Flat with grass and one tree to south of site
Existing land use	Open space
Surrounding land use and storey heights	Residential (two storey)
Site size	0.05 ha
Development status	None

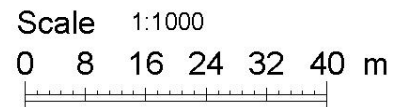
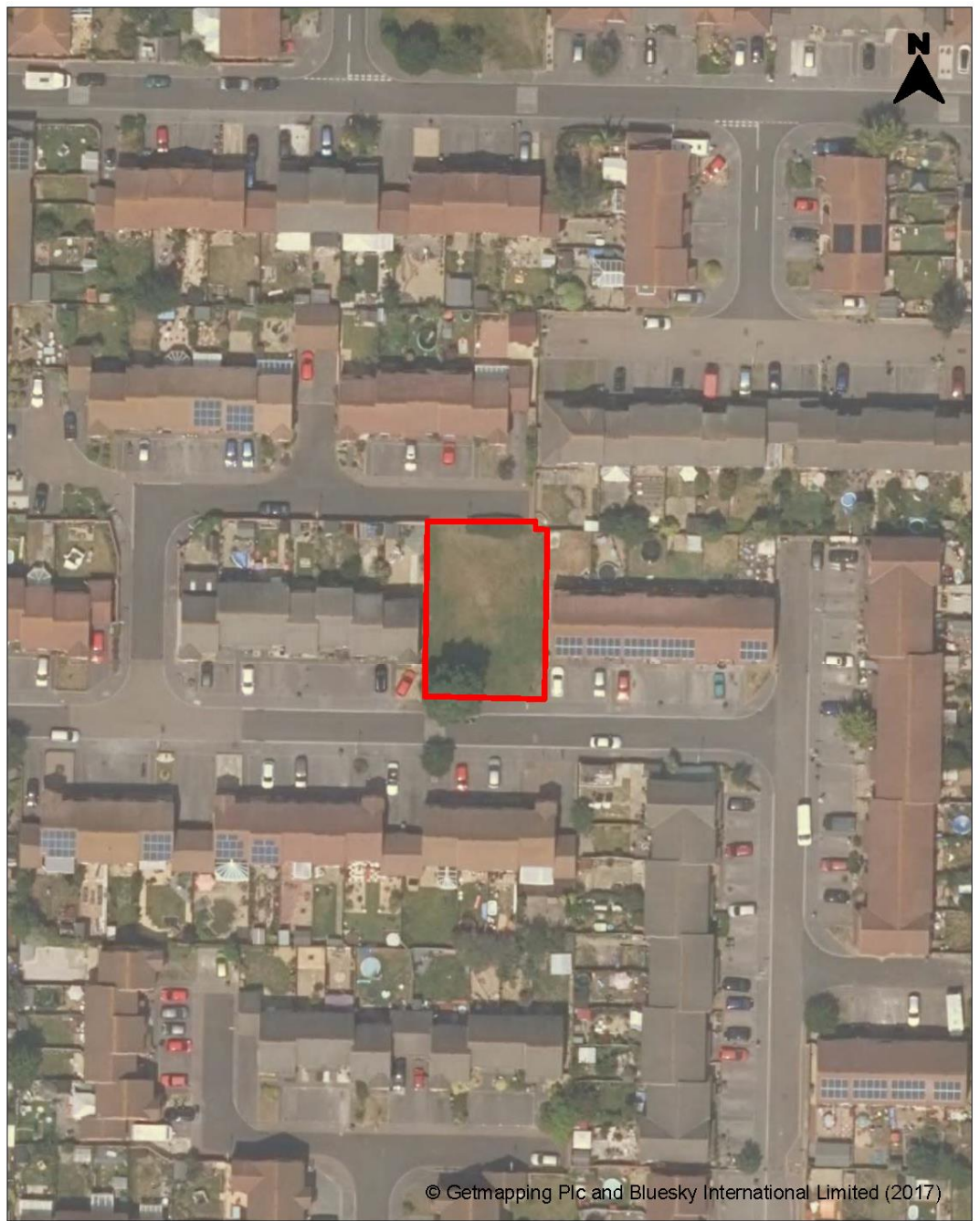

If this map has been transmitted electronically, use the scale bar in preference to the written scale

Key

	Unconstrained
	Site may be acceptable, subject to further study, infrastructure or mitigation works, or policy requirements
	Site is not suitable for allocation

Suitability

Issue	Suitability	Comments	Actions
Local plan designations			
Is the site within the Urban Area Boundary?	Yes		
Is the site allocated for development?	No	Site may still be appropriate for development.	
Is the site in the Strategic Gap?	No		
Is the site Protected Open Space?	Yes	Site assessed as low value in the Open Space Monitoring Report. Low value open space may be appropriate for development but the requirements of Policy LP35 must be met.	

Issue	Suitability	Comments	Actions
Is the site a Protected Employment Site?	No		
Does the site have a community, culture or leisure use?	No		
Is the site within a Defined Shopping Area?	No		
Is the site currently tourist accommodation?	No		
Flooding			
Is the site in Flood Zone 2 or 3?	No		
Is the site predicted to be in Flood Zone 2 or 3 in 2115?	No		
Ecology			
Does the site contain any irreplaceable habitats (such as ancient woodland or ancient and veteran trees)?	No		
Does the site have any TPO trees?	No		
Does the site contain any protected species (bats, badgers, Great crested newts)?	No		
Does the site contain, or is within 400m of, a SAC or possible SAC, SPA or potential SPA, Ramsar site or proposed Ramsar site, a Brent Goose site or proposed Brent Goose site, or a	No		

Issue	Suitability	Comments	Actions
biodiversity-offset site?			
Does the site contain, or is in proximity of, a SSSI or candidate SSSI?	No		
Does the site contain, or is in proximity of, a SINC, candidate SINC or a Local Green Space?	No		
Access			
Can satisfactory vehicular access be achieved?	Yes		
Can safe pedestrian and cycle access be achieved?	Yes		
Can adequate emergency service and refuse truck access be provided?	Yes		
Heritage			
Is the site within or is adjacent to a Conservation Area?	No		
Does the site contain, or is adjacent to, any Designated Heritage Assets (listed buildings, scheduled ancient monuments or registered parks and gardens)?	No		

Issue	Suitability	Comments	Actions
Does the site contain, or is adjacent to, any locally listed buildings?	No		
Is the site likely to be of archaeological interest?	No		
Contamination			
Is it likely the site could be contaminated?	Yes	Site in 20 m buffer area. A Contaminated Land Assessment and potential mitigation will be required.	
Amenity			
Is development likely to have an adverse impact upon neighbouring amenity?	No		
Are neighbouring uses likely to have an adverse impact upon the amenity of future occupiers (industrial uses, major roads)?	No		
Services			
Is the site likely to be serviced by utilities?	Yes		
Is the site within a Safeguarded Area (other than Southampton Airport Safeguarding Zone, which covers the whole borough)?	Yes	Site in safeguarded area for Fleetlands helipad. Restrictions on development may apply. Under Policy LP15 statutory bodies will be consulted.	

Availability

Issue	Availability	Comments	Actions
Does the site have multiple owners?	No	Owned by GBC.	
Is the site owned by a developer or is the owner willing to sell?	Unknown		
Is it necessary to acquire land off-site to develop this site?	Yes	Potentially due to small site size. Need to check whether off-site land is available.	
Does the site have any legal issues (covenants, ransom strips)?	Unknown		
Are there any on-site constraints (pylons, rights of way, easements)?	No		
Are there any existing tenancies or operations on site?	No		

Achievable

Issue	Achievability	Comments	Actions
Is there a realistic prospect that the site would come forward for development within the plan period?	Unknown		
Are there any known abnormal development costs (contamination, heritage conservation, demolition etc)?	No		
Does the site require significant new infrastructure investment in order to be suitable for development?	No		

Conclusion

Suitable	Available	Achievable
-----------------	------------------	-------------------

Issue	Figure	Assumptions
Developable area	0.04 ha	Based on whole site.
Local area density	Medium	
Development density	50dph	Density of developable area.
Capacity for dwellings	2	Based on visual assessment and maintenance of separation between existing terraced rows.

Concluding comments	The site was assessed as unable to accommodate 5 dwellings. As a result the site is unsuitable for the SHLAA. The site has potential to accommodate a limited number of dwellings although neighbouring amenity and the open space would need to be carefully considered.
Concluding actions	No further action.