

SHLAA Proforma

Site location

Site name	Wilton Close	Site reference	PV007
Site address and post code	Wilton Close, Gosport, PO12 3RR	Ward	Privett
Last updated	April 2019		

Site details

Site description	Garages and parking at south of Wilton Close. The site also contains an electricity substation.
Topography	Flat with hardstanding concrete.
Existing land use	Garages and parking
Surrounding land use and storey heights	The site is surrounded by semi-detached two storey dwellings. To the east beyond Anns Hill Road is the Gosport Medical Centre.
Site size	0.035 ha
Development status	None

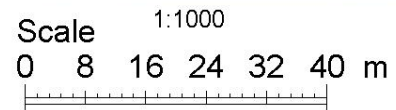
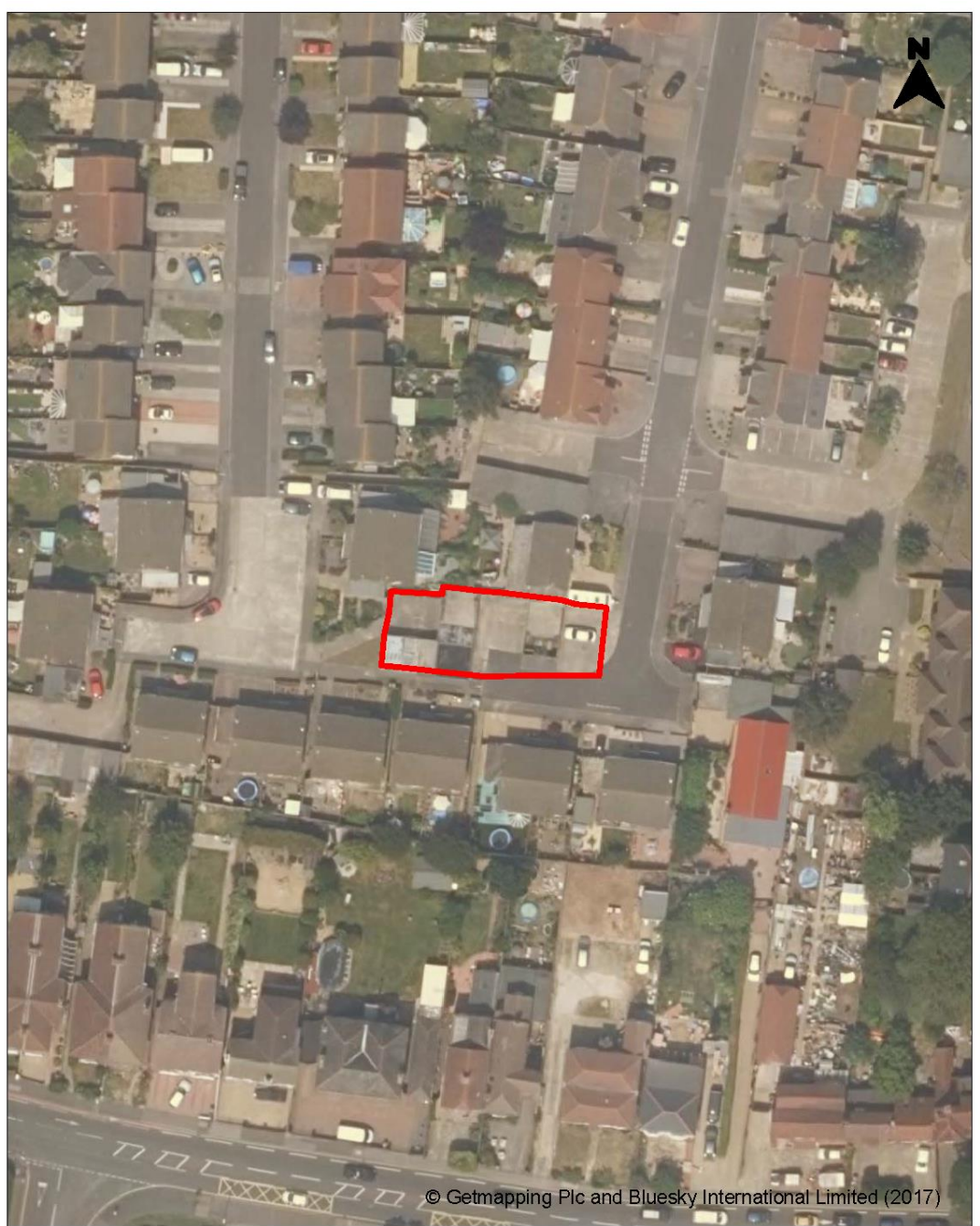
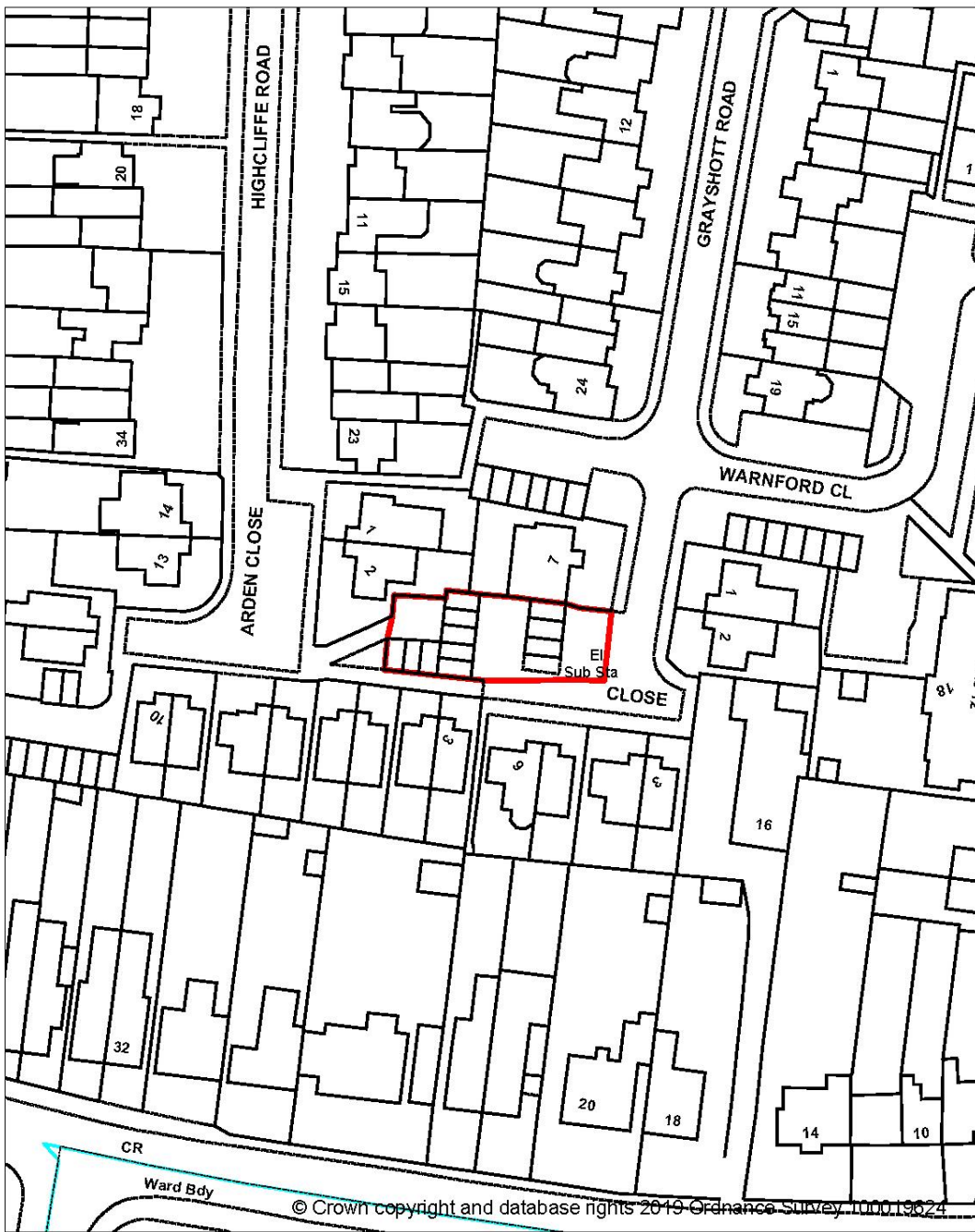

If this map has been transmitted electronically, use the scale bar in preference to the written scale

Key

	Unconstrained
	Site may be acceptable, subject to further study, infrastructure or mitigation works, or policy requirements
	Site is not suitable for allocation

Suitability

Issue	Suitability	Comments	Actions
Local plan designations			
Is the site within the Urban Area Boundary?	Yes		
Is the site allocated for development?	No	Site may still be appropriate for development.	
Is the site in the Strategic Gap?	No		
Is the site Protected Open Space?	No		
Is the site a Protected Employment Site?	No		
Does the site have a community, culture or leisure use?	No		
Is the site within a Defined Shopping Area?	No		

Issue	Suitability	Comments	Actions
Is the site currently tourist accommodation?	No		
Flooding			
Is the site in Flood Zone 2 or 3?	No		
Is the site predicted to be in Flood Zone 2 or 3 in 2115?	No		
Ecology			
Does the site contain any irreplaceable habitats (such as ancient woodland or ancient and veteran trees)?	No		
Does the site have any TPO trees?	No		
Does the site contain any protected species (bats, badgers, Great crested newts)?	No		
Does the site contain, or is within 400m of, a SAC or possible SAC, SPA or potential SPA, Ramsar site or proposed Ramsar site, a Brent Goose site or proposed Brent Goose site, or a biodiversity-offset site?	Yes	Site is within 400m of Portsmouth Harbour Brent Goose Site (Low Use). An ecology survey may be required. Development will not be permitted unless no adverse impact upon the habitat can be demonstrated.	

Issue	Suitability	Comments	Actions
Does the site contain, or is in proximity of, a SSSI or candidate SSSI?	No		
Does the site contain, or is in proximity of, a SINC, candidate SINC or a Local Green Space?	No		
Access			
Can satisfactory vehicular access be achieved?	Yes		
Can safe pedestrian and cycle access be achieved?	Yes		
Can adequate emergency service and refuse truck access be provided?	Yes		
Heritage			
Is the site within or is adjacent to a Conservation Area?	Yes	Site borders Bury Road Conservation Area. A Heritage Statement will be required. Proposals will need to preserve or enhance the character of the conservation area.	
Does the site contain, or is adjacent to, any Designated Heritage Assets (listed buildings,	No		

Issue	Suitability	Comments	Actions
scheduled ancient monuments or registered parks and gardens)?			
Does the site contain, or is adjacent to, any locally listed buildings?	No		
Is the site likely to be of archaeological interest?	No		
Contamination			
Is it likely the site could be contaminated?	No		
Amenity			
Is development likely to have an adverse impact upon neighbouring amenity?	Yes	Proximity to existing dwellings could cause amenity issues. Proposal will need to minimise amenity impacts.	
Are neighbouring uses likely to have an adverse impact upon the amenity of future occupiers (industrial uses, major roads)?	No		
Services			
Is the site likely to be serviced by utilities?	Yes		
Is the site within a Safeguarded Area (other than Southampton Airport Safeguarding Zone,	Yes	Site is in safeguarded area for aerodrome at	

Issue	Suitability	Comments	Actions
which covers the whole borough)?		Daedalus. Restrictions on development may apply. Under Policy LP15 statutory bodies will be consulted.	

Availability

Issue	Availability	Comments	Actions
Does the site have multiple owners?	Unknown		
Is the site owned by a developer or is the owner willing to sell?	Unknown		
Is it necessary to acquire land off-site to develop this site?	Yes	Potentially due to small site size. Need to check whether off-site land is available.	
Does the site have any legal issues (covenants, ransom strips)?	Unknown		
Are there any on-site constraints (pylons, rights of way, easements)?	Unknown		
Are there any existing tenancies or operations on site?	Yes	Existing garages appear to be in use. Confirmation will be needed if they can be ended or relocated.	

Achievable

Issue	Achievability	Comments	Actions
Is there a realistic prospect that the site would come forward for development within the plan period?	Unknown		
Are there any known abnormal development costs (contamination, heritage conservation, demolition etc)?	Yes	Demolition costs and cost of dealing with electricity substation. Funding or planning gain may be needed to make the site viable.	
Does the site require significant new infrastructure investment in order to be suitable for development?	No		

Conclusion

Suitable	Available	Achievable
-----------------	------------------	-------------------

Issue	Figure	Assumptions
Developable area	0.02 ha	Based on site with area containing electrical substation removed.
Local area density	Medium	
Development density	40dph	Density of developable area.
Capacity for dwellings	1	Based on initial visual assessment.

Concluding comments	The site is too small for the SHLAA. The electricity sub- station and garages on the site likely affect the viability of the site considering its small size.
Concluding actions	No further action.